TRINITY
LUTHERAN CHURCH
530 4TH STREET NW
FARIBAULT, MINNESOTA 55021
(507) 331-6579

THE LUTHERAN CHURCH – MISSOURI SYNOD

THE ORDER OF THE DIVINE SERVICE I
THE THIRD SUNDAY AFTER PENTECOST (PROPER 6)
June 13 & 14, 2026

WELCOME / ANNOUNCEMENTS

(5:30 & 8:00) HYMN "Praise to the Lord, the Almighty" *LSB* 790, sts. 1-5

(10:30) SONG "He's Got the Whole World in His Hands" (sts. 1-4)

1. He's got the whole world in His hands,
He's got the whole wide world in His hands,
He's got the whole world in His hands,
He's got the whole world in His hands.

2. He's got the wind and rain in His hands,
He's got the sun and the moon in His hands,
He's got the wind and rain in His hands,
He's got the whole world in His hands.

3. He's got the tiny little baby in His hands,
He's got the tiny little baby in His hands,
He's got the tiny little baby in His hands,
He's got the whole world in His hands.

4. He's got you and me, brother, in His hands,
He's got you and me, sister, in His hands,
He's got you and me, brother, in His hands,
He's got the whole world in His Hands.

Public domain

INVOCATION

P. In the name of the Father and of the ✠ Son and of the Holy Spirit.
C. Amen.

P. If we say we have no sin, we deceive ourselves, and the truth is not in us.
C. But if we confess our sins, God, who is faithful and just, will forgive our sins and cleanse us from all unrighteousness.

P. Let us confess our sins to God our Father.
C. Most merciful God, we confess that we are by nature sinful and unclean. We have sinned against You in thought, word, and deed, by what we have done and by what we have left undone. We have not loved You with our whole heart; we have not loved our neighbors as ourselves. We justly deserve Your present and eternal punishment. For the sake of Your Son, Jesus Christ, have mercy on us. Forgive us, renew us, and lead us, so that we may delight in Your will and walk in Your ways to the glory of Your holy name. Amen.

P. Almighty God in His mercy has given His Son to die for you and for His sake forgives you all your sins. As a called and ordained servant of Christ, and by His authority, I therefore forgive you all your sins in the name of the Father and of the ✠ Son and of the Holy Spirit.
C. Amen.

KYRIE (Sung)

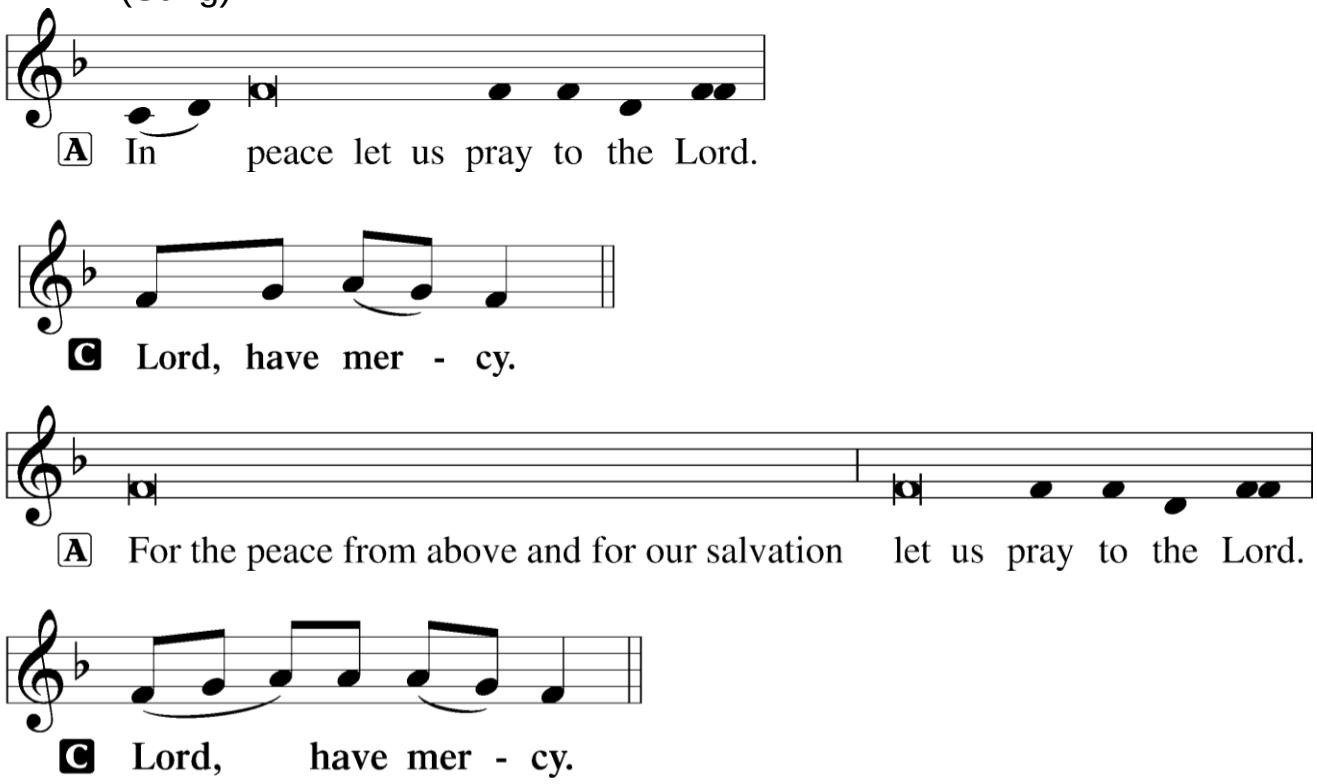

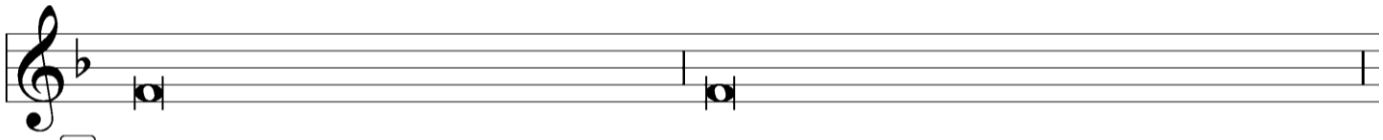

A For the peace of the whole world, for the well-being of the Church of God,

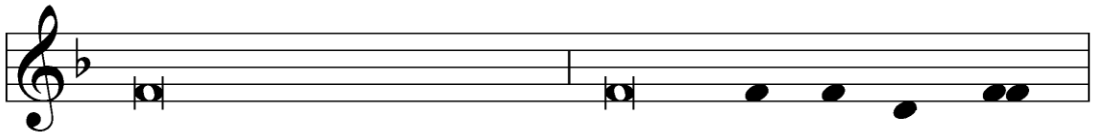

and for the unity of all let us pray to the Lord.

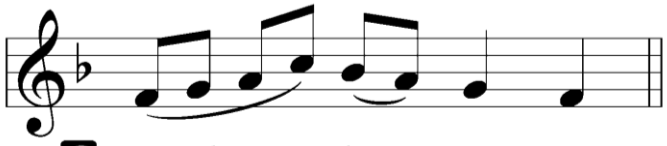

C Lord, have mer - cy.

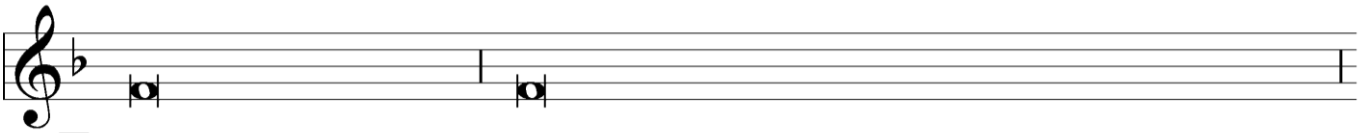

A For this holy house and for all who offer here their worship and praise

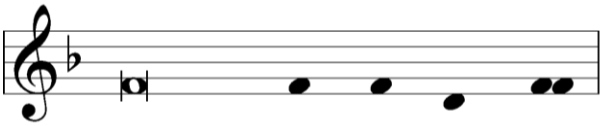

let us pray to the Lord.

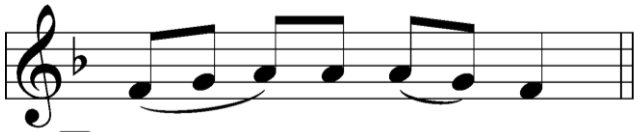

C Lord, have mer - cy.

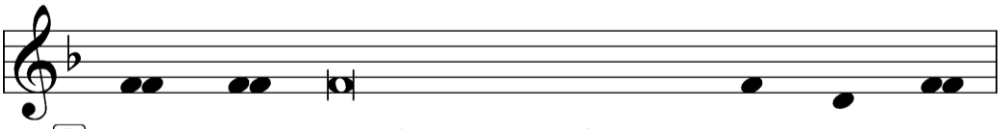

A Help, save, comfort, and defend us, gra - cious Lord.

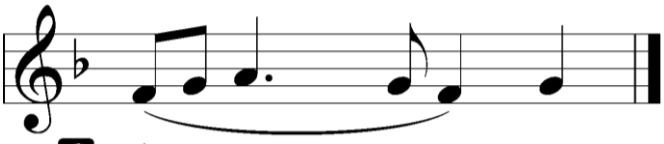

C A - men.

HYMN OF PRAISE "Gloria in Excelsis – Glory to God in the Highest"

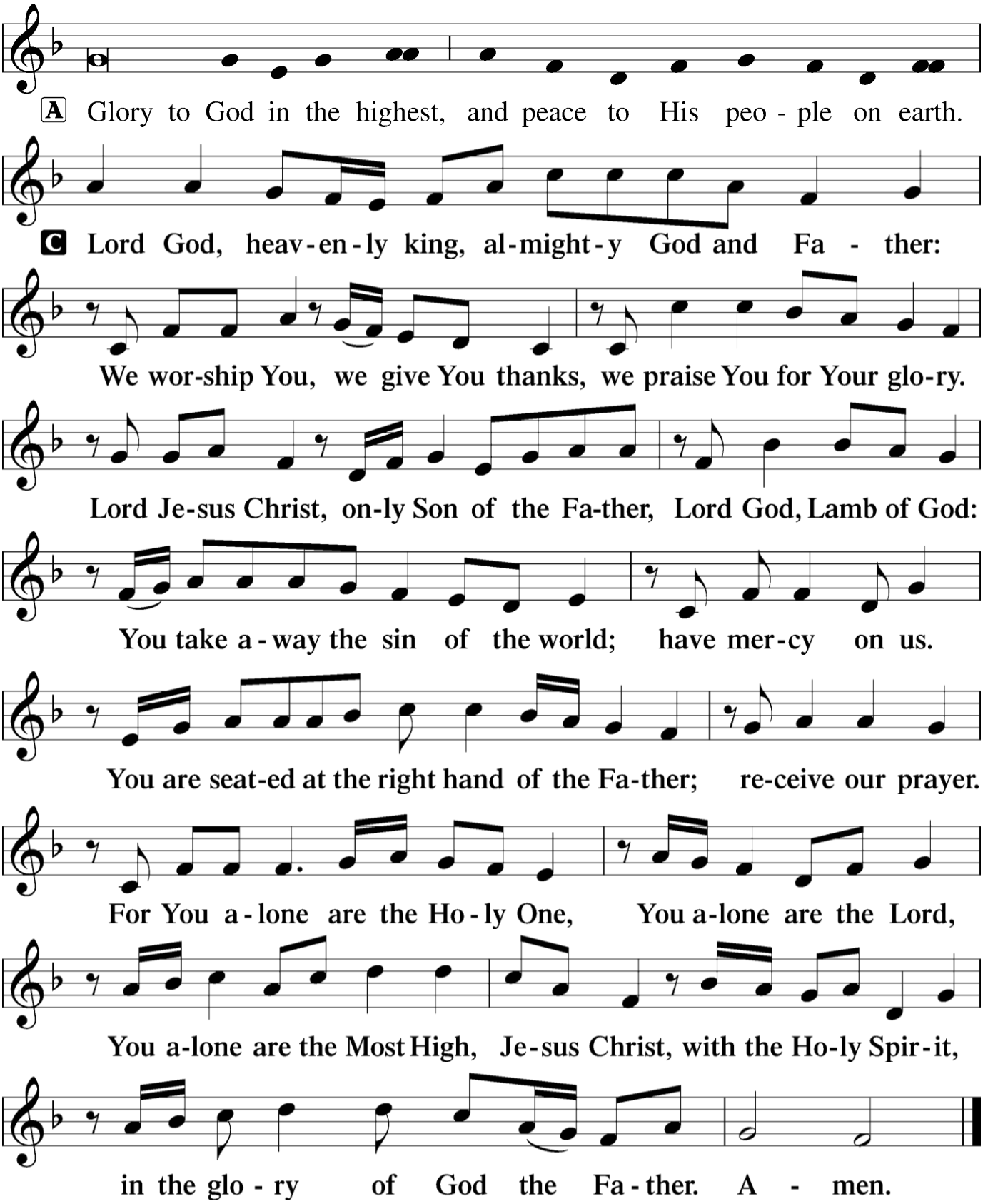

SALUTATION AND COLLECT OF THE DAY

P. The Lord be with you.
C. And also with you.

P. Let us pray. Almighty, eternal God, in the Word of Your apostles and prophets You have proclaimed to us Your saving will. Grant us faith to believe Your promises that we may receive eternal salvation; through Jesus Christ, our Lord, who lives and reigns with You and the Holy Spirit, one God, now and forever.
C. Amen.

FIRST READING Exodus 19:2-8

2[The people of Israel] set out from
Rephidim and came into the wilderness
of Sinai, and they encamped in the
wilderness. There Israel encamped
before the mountain, 3while Moses went
up to God. The LORD called to him out of
the mountain, saying, "Thus you shall
say to the house of Jacob, and tell the
people of Israel: 4You yourselves have
seen what I did to the Egyptians, and
how I bore you on eagles' wings and
brought you to myself. 5Now therefore, if
you will indeed obey my voice and keep
my covenant, you shall be my treasured
possession among all peoples, for all
the earth is mine; 6and you shall be to
me a kingdom of priests and a holy
nation. These are the words that you
shall speak to the people of Israel."
7So Moses came and called the elders
of the people and set before them all
these words that the LORD had
commanded him. 8All the people
answered together and said, "All that the
LORD has spoken we will do." And
Moses reported the words of the people
to the LORD.

L. This is the Word of the Lord.
C. Thanks be to God.

SECOND READING Romans 5:6-15

6For while we were still weak, at the
right time Christ died for the ungodly.
7For one will scarcely die for a righteous
person—though perhaps for a good
person one would dare even to die—
8but God shows his love for us in that
while we were still sinners, Christ died
for us. 9Since, therefore, we have now
been justified by his blood, much more
shall we be saved by him from the wrath
of God. 10For if while we were enemies
we were reconciled to God by the death
of his Son, much more, now that we are
reconciled, shall we be saved by his life.
11More than that, we also rejoice in God
through our Lord Jesus Christ, through
whom we have now received
reconciliation.
12Therefore, just as sin came into the
world through one man, and death
through sin, and so death spread to all
men because all sinned— 13for sin
indeed was in the world before the law
was given, but sin is not counted where
there is no law. 14Yet death reigned from
Adam to Moses, even over those whose
sinning was not like the transgression of
Adam, who was a type of the one who
was to come.

(continued…)

15 But the free gift is not like the
trespass. For if many died through one
man's trespass, much more have the
grace of God and the free gift by the
grace of that one man Jesus Christ
abounded for many.

L. This is the Word of the Lord
C. Thanks be to God.

COMMON ALLELUIA AND VERSE

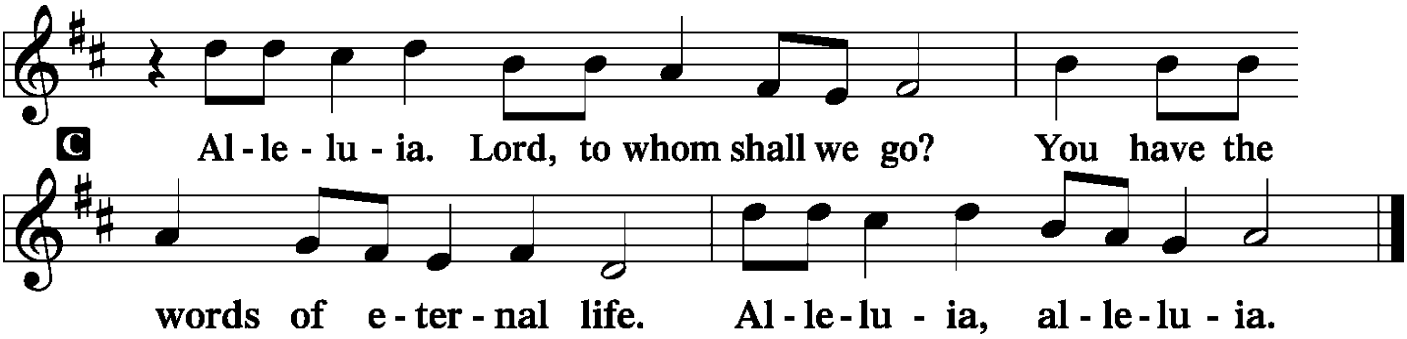

GOSPEL READING Matthew 9:35-10:20

P. The Holy Gospel according to St. Matthew, the ninth and tenth chapters.

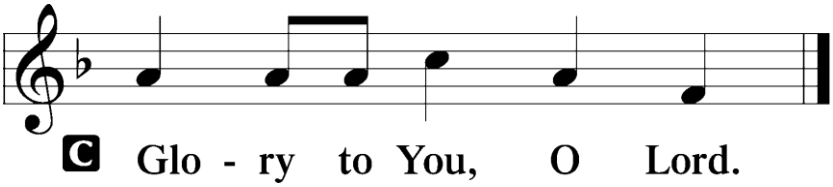

35 Jesus went throughout all the cities
and villages, teaching in their
synagogues and proclaiming the gospel
of the kingdom and healing every
disease and every affliction. 36 When he
saw the crowds, he had compassion for
them, because they were harassed and
helpless, like sheep without a shepherd.
37 Then he said to his disciples, "The
harvest is plentiful, but the laborers are
few; 38 therefore pray earnestly to the
Lord of the harvest to send out laborers
into his harvest."
10:1 And he called to him his twelve
disciples and gave them authority over
unclean spirits, to cast them out, and to
heal every disease and every affliction.
2 The names of the twelve apostles are
these: first, Simon, who is called Peter,
and Andrew his brother; James the son
of Zebedee, and John his brother;
3 Philip and Bartholomew; Thomas and
Matthew the tax collector; James the
son of Alphaeus, and Thaddaeus;
4 Simon the Cananaean, and Judas
Iscariot, who betrayed him.
5 These twelve Jesus sent out,
instructing them, "Go nowhere among
the Gentiles and enter no town of the
Samaritans, 6 but go rather to the lost
sheep of the house of Israel. 7 And
proclaim as you go, saying, 'The
kingdom of heaven is at hand.' 8 Heal the
sick, raise the dead, cleanse lepers,
cast out demons. You received without
paying; give without pay. 9 Acquire no
gold nor silver nor copper for your belts,
10 no bag for your journey, nor two tunics
nor sandals nor a staff, for the laborer
deserves his food. *(continued…)*

11And whatever town or village you
enter, find out who is worthy in it and
stay there until you depart. 12As you
enter the house, greet it. 13And if the
house is worthy, let your peace come
upon it, but if it is not worthy, let your
peace return to you. 14And if anyone will
not receive you or listen to your words,
shake off the dust from your feet when
you leave that house or town. 15Truly, I
say to you, it will be more bearable on
the day of judgment for the land of
Sodom and Gomorrah than for that
town.
16"Behold, I am sending you out as
sheep in the midst of wolves, so be wise
as serpents and innocent as doves.
17Beware of men, for they will deliver
you over to courts and flog you in their
synagogues, 18and you will be dragged
before governors and kings for my sake,
to bear witness before them and the
Gentiles. 19When they deliver you over,
do not be anxious how you are to speak
or what you are to say, for what you are
to say will be given to you in that hour.
20For it is not you who speak, but the
Spirit of your Father speaking through
you."

P. This is the Gospel of the Lord.

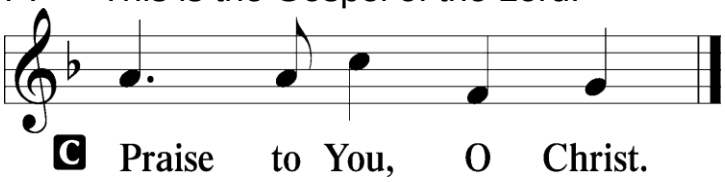

THE SIXTH COMMANDMENT

P. You shall not commit adultery. What does this mean?

C. We should fear and love God so that we lead a sexually pure and decent life in what we say and do, and husband and wife love and honor each other.

APOSTLE'S CREED

C I believe in God, the Father Almighty,
maker of heaven and earth.
And in Jesus Christ, His only Son, our Lord,
who was conceived by the Holy Spirit,
born of the virgin Mary,
suffered under Pontius Pilate,
was crucified, died and was buried.
He descended into hell.
The third day He rose again from the dead.
He ascended into heaven
and sits at the right hand of God the Father Almighty.
From thence He will come to judge the living and the dead.
I believe in the Holy Spirit,
the holy Christian Church,
the communion of saints,
the forgiveness of sins,
the resurrection of the body,
and the life ✠ everlasting. Amen.

TITHES & OFFERING (10:30 ONLY) *"This Little Light of Mine"*

CHILDREN'S MESSAGE

HYMN "God Loved the World So That He Gave" *LSB* 571, sts. 1-6△

SERMON *The Rev. Alex Sloter*

PRAYER OF THE CHURCH

THE LORD'S PRAYER

BENEDICTION

P. The Lord bless you and keep you.
The Lord make His face shine on you and be gracious to you.
The Lord look upon you with favor and ✠ give you peace.

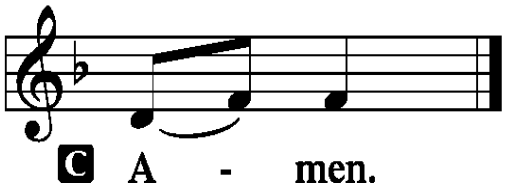

(5:30 & 8:00) HYMN "Hark, the Voice of Jesus Calling" *LSB* 827, sts. 1-4

(10:30) HYMN "Go, My Children, with My Blessing" *LSB* 922, sts. 1-4

P. Go in peace and serve the Lord.
C. Thanks be to God.

* * * **TO GOD BE THE GLORY** * * *

Acknowledgments
Divine Service, Setting One from Lutheran Service Book
Unless otherwise indicated, Scripture quotations are from the ESV® Bible (The Holy Bible, English Standard Version®), copyright © 2001 by Crossway, a publishing ministry of Good News Publishers. Used by permission. All rights reserved. Created by Lutheran Service Builder © 2026 Concordia Publishing House.